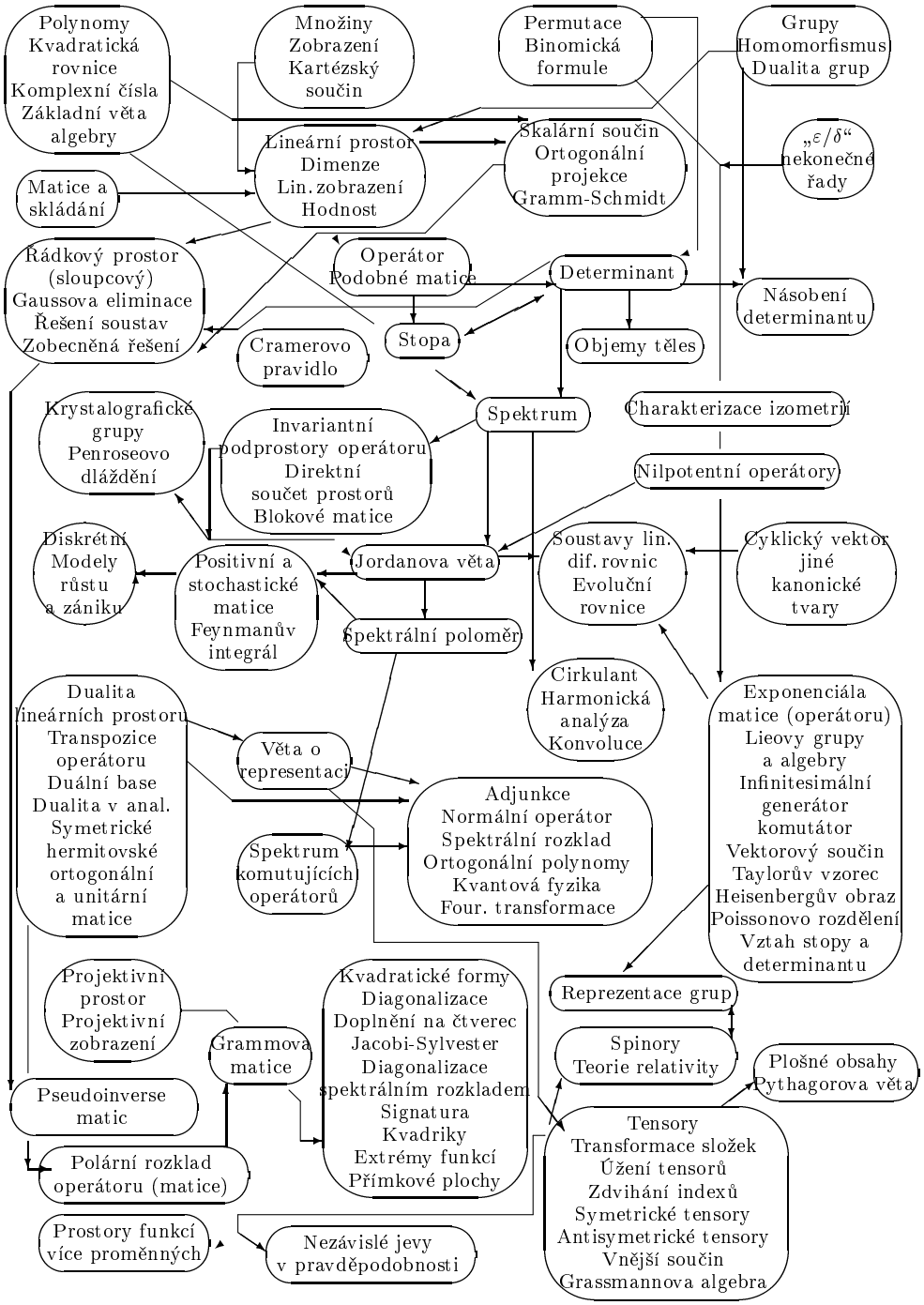Lineární algebra a souvislosti, 1994